

WCC ID SOLUTIONS

Artificial Intelligence
for solving EES and ETIAS Challenges



11 October 2022



Agenda

- 01 Multiple & Fraudulent Identity Challenges
- 02 Knowledge-Base AI
- 03 Domain-Specific AI
- 04 Cognitive AI
- 05 Multiple & Fraudulent Identity Cases
- 06 Conclusion

ARTIFICIAL INTELLIGENCE FOR SOLVING EES & ETIAS CHALLENGES

MULTIPLE & FRAUDULENT IDENTITY CHALLENGES

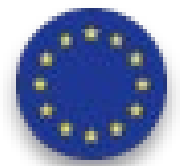
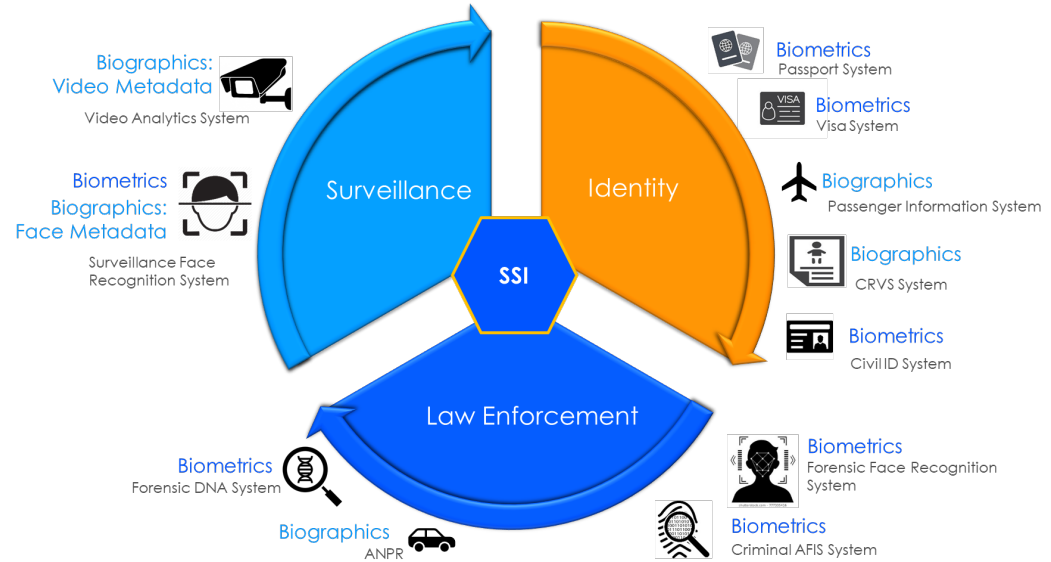
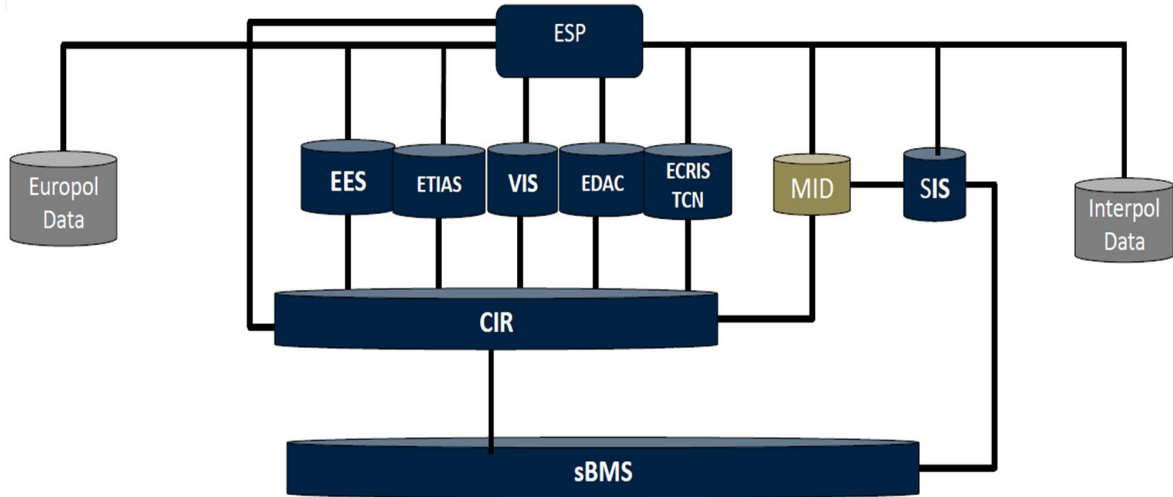

EU Central Systems:
Multiple-Identity
Detection for new
enrollment & ETIAS



Persons of Interest:
Visitor TCNs &
few EU Citizens in SIS



Member State:
Multiple-Identity
Detection for national
ETIAS & National DBs



Persons of Interest:
EU Citizens &
Resident TCNs

**Clause 22 of Interoperability
Regulations 2019/817 & 818:
Member State Responsibility**



ARTIFICIAL INTELLIGENCE FOR SOLVING EES & ETIAS CHALLENGES

KNOWLEDGE-BASE AI – MULTIPLE & FRAUDULENT IDENTITY

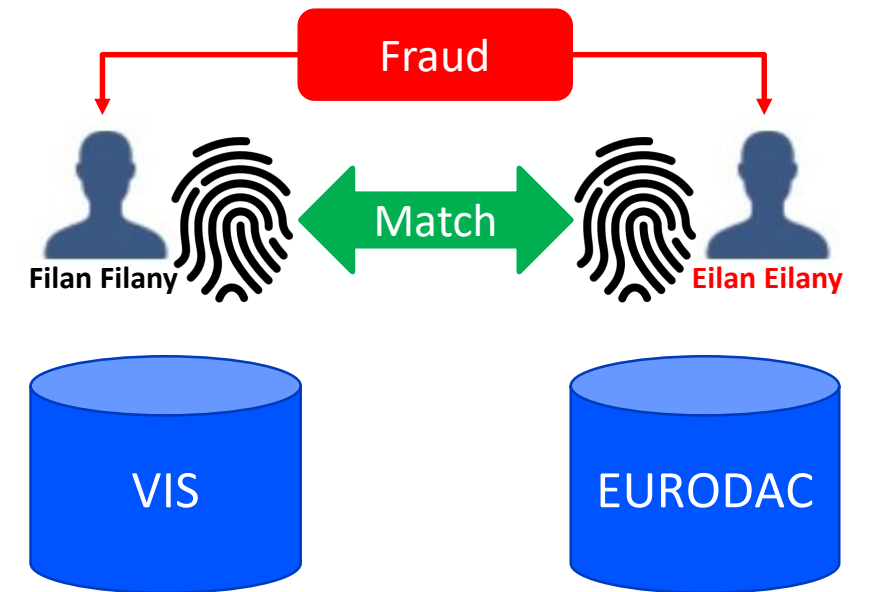
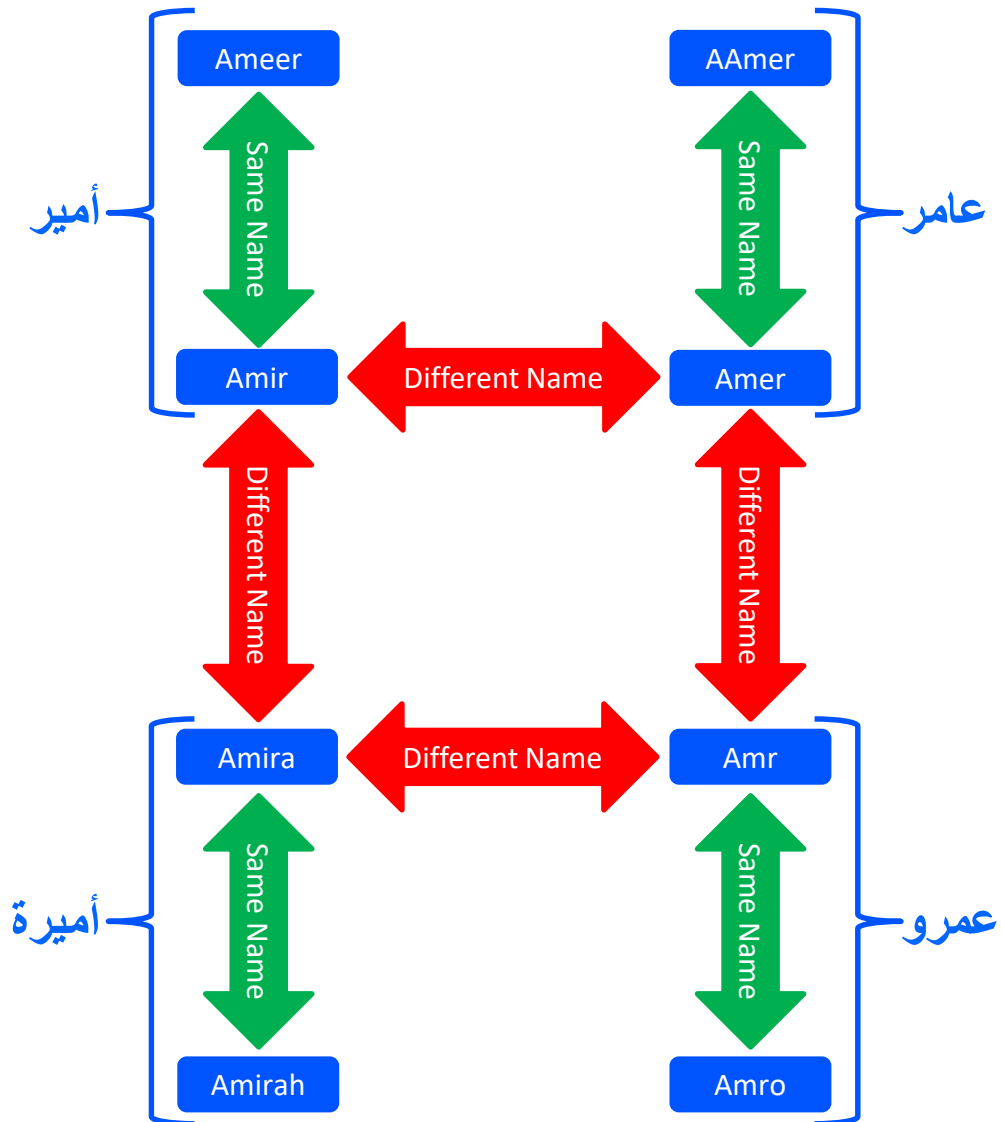

ARTIFICIAL INTELLIGENCE FOR SOLVING EES & ETIAS CHALLENGES

DOMAIN-SPECIFIC AI – UMF DATA MAPPING

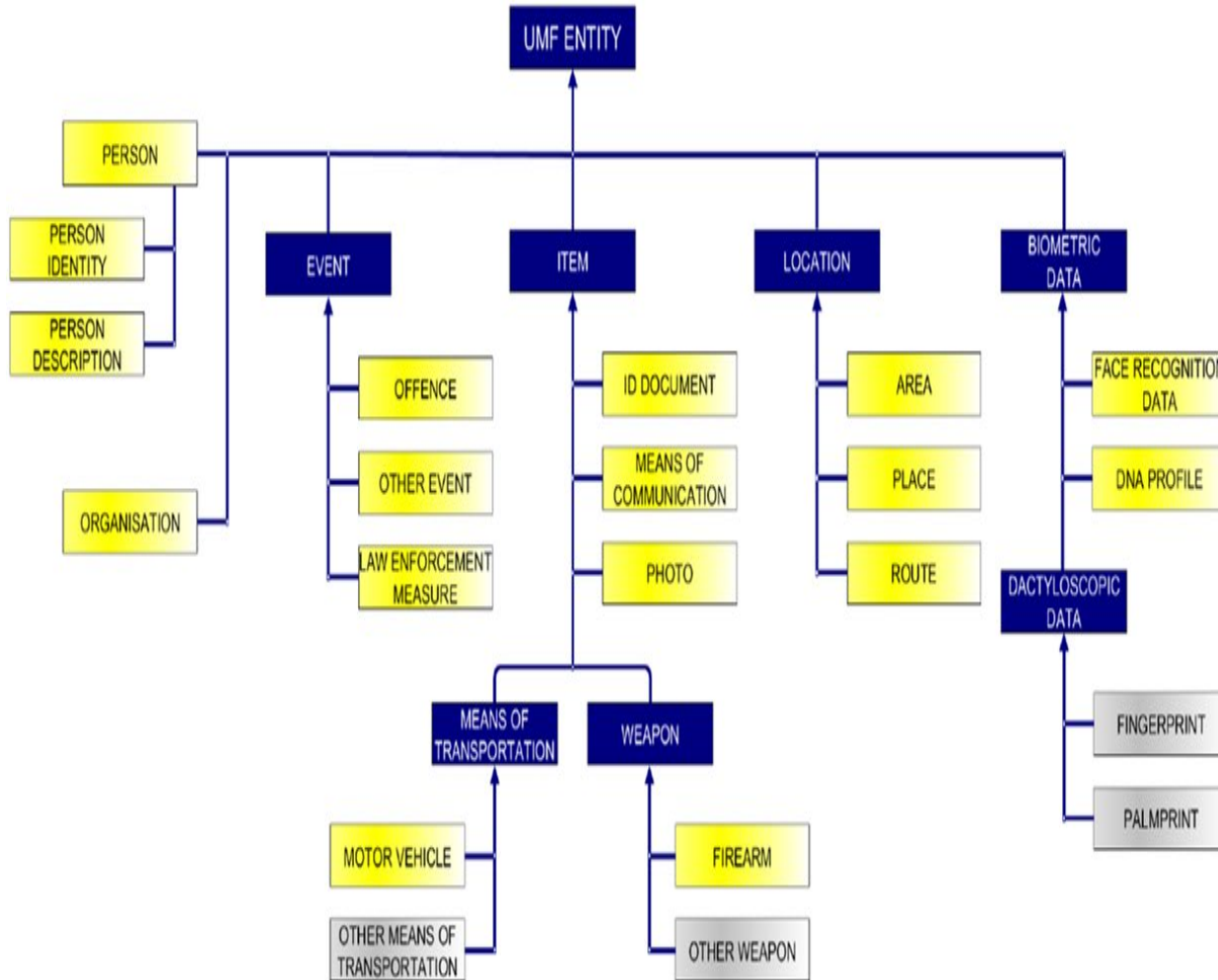

Data Group	Data Element	UMF Mapping
Passenger Name Details	Passenger Name	Person Identity → Person Core Name
	Family Name	Person Identity → Person Core Name
	Given Name/Initial	Person Identity → Person Core Name
	Title	
	Other Names	Person Identity → Other Name
Address Details	Emergency Contact	Person Identity → Person Core Name Primary ID = No
	Contact Address	Location → Place → Address
	Billing Address	Location → Place → Address
	Mailing Address	Location → Place → Address
	Home Address	Location → Place → Address
	Intended Address	Location → Place → Address
	Email Address	Item → MoC → MoC Type Item → MoC → MoC Identifier
	Telephone Details	Item → MoC → MoC Type Item → MoC → MoC Identifier
Travel Document Data	Name on Passport	Item → ID Document → MRZ Content
	Date of Birth	Item → ID Document → MRZ Content
	Sex	Item → ID Document → MRZ Content
	Nationality	Item → ID Document → MRZ Content
	Passport Number	Item → ID Document → Document Number
	Vehicles Registration	License Plate Number
Car Brand		MoT → Motor Vehicle → Make
Car Model		MoT → Motor Vehicle → Model
Body Style		MoT → Motor Vehicle → Vehicle Type
Color		MoT → Motor Vehicle → Colour
Biometric Data	Fingerprint	Biometric → Dactyloscopic → Fingerprint

Mapping API & PNR Data with EES, ETIAS, SIS, & VIS

ARTIFICIAL INTELLIGENCE FOR SOLVING EES & ETIAS CHALLENGES COGNITIVE AI – RECOMMENDATION ENGINE

Mitev, Ivaylo Dimitri

Human trafficking
Target indicates possible human trafficking
match

AI recommendation
Itinerary country SWE
Itinerary country ESP
match

MITEV, IVAYLO DIMITROV

(49) 01/06/1971

M

NLD

P F02IEYCS1

20/03/2023

NLD

DRTSEU

CHECKED IN (BCN > AMS)

DFW(Dallas Fort Worth International Airport,
United States) > AMS AA220 AMERICAN AIRLINES 22:44 (02/07/2020) 08:07
(03/07/2020)

Extra travel info

AI recommendation

Contribution to the find

- Itinerary country SWE
- Itinerary country ESP
- Visited country stops FIN
- Carrier AY
- Expected departure time

Rate this find

Good find Bad find

Match

Add log entry or comment...

Confirm Reject Under investigation



ARTIFICIAL INTELLIGENCE FOR SOLVING EES & ETIAS CHALLENGES

AI FOR SOLVING MULTIPLE AND FRAUDULENT IDENTITY CASES

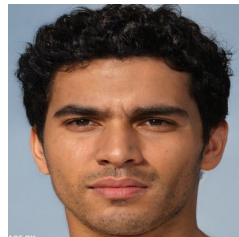

VIS Data

Name: Amir Amr

Gender: Male

DOB: 01/01/1980

Place of Birth: Cairo

Nationality: Egyptian



API/PNR Data

Name: Amira Amer

Gender: Female

DOB: 01/01/1980

Place of Birth: Cairo

Nationality: Egyptian

Inferred by AI

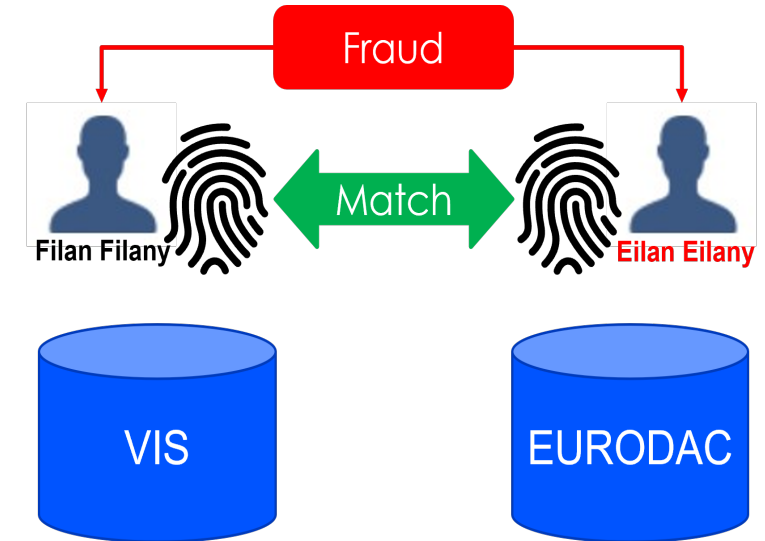

AI Algorithms for Multiple Identity

NER "Named Entity Recognition"

NLP "Natural Language Processing"

Facial Recognition (If available)

AI Algorithms for Frauds

NLP "Natural Language Processing"

Fingerprint Recognition

Facial Recognition (OSINT)

ARTIFICIAL INTELLIGENCE FOR SOLVING EES & ETIAS CHALLENGES

CONCLUSION

EU Systems



MID supported by Artificial Intelligence can solve the multiple identity & fraud Challenges of EES & ETIAS

Member States



National-MID supported by Artificial Intelligence will solve the Member States challenges of citizens and resident TCNs

AI Algorithms



Knowledge-Base, Domain-Specific, and Cognitive AI can reduce the false positives, save resources, and facilitate seamless travel



Thank you for your time.
Any questions?



Amr el Rahwan
Sr. Solution Architect

Mobile +31630 476 718

Email arahwan@wcc-group.com

Web wcc-group.com